

# Market Mood







<b>LTP</b>	24213.30
<b>R1</b>	24350
<b>R2</b>	24500
<b>S1</b>	24000
<b>S2</b>	23800

- On the daily time frame, Nifty has formed a positive candle closing at 24213.30 with gain of 217.95 points and an incline of 0.9%
- On a weekly basis the index closed below 20 EMA. On the RSI (14) momentum indicator is placed at 38.62, on the average front the index is trading below 20/50/100 EMA indicating bearish sentiment.
- The index opened up on a negative note but in the second half we could witness buyers dominance, but the index has been moving in a range. Hence, a range breakout on either can give rapid movement in the index.



<b>LTP</b>	52207.25
<b>R1</b>	52500
<b>R2</b>	52750
<b>S1</b>	52000
<b>S2</b>	51750

- Bank Nifty closed the day on a positive note at 51215.25 (1.94%) forming a bullish engulfing candle stick pattern with gains of 992 points.
- Bank nifty closed above 100 EMA on daily time frame signaling towards positive movement in the index. Furthermore, RSI (14) a momentum indicator is placed at 53.86.
- Looking forward, as long as Bank Nifty sustains above 51,000, bullish momentum is likely to continue. Immediate resistance levels to watch are 52,500 followed by 52750.

## Global Market:

	<b>Dow Jones Futures</b> <small>CFD</small>	42,807.97	586.09	1.39
06 Nov, 2024   08:54 IST				
	<b>S&amp;P 500</b> <small>CFD</small>	5,782.76	70.07	1.23
06 Nov, 2024   02:29 IST				
	<b>Nasdaq</b> <small>CFD</small>	18,438.62	258.64	1.42
06 Nov, 2024   02:29 IST				
	<b>FTSE</b>	8,172.39	-11.85	-0.15
05 Nov, 2024   22:20 IST				
	<b>CAC</b>	7,407.15	35.44	0.48
05 Nov, 2024   22:20 IST				
	<b>DAX</b>	19,256.27	108.42	0.56
05 Nov, 2024   22:45 IST				

## Sentiment Gauge



Flat to Positive

## FII - DII Activities:

Activity	FII (Cr)	DII (Cr)
Cash	-2569.41	3030.96
Adv/Dec		
Advance	Decline	A/D Ratio
136	47	2.89

## PRICE UP

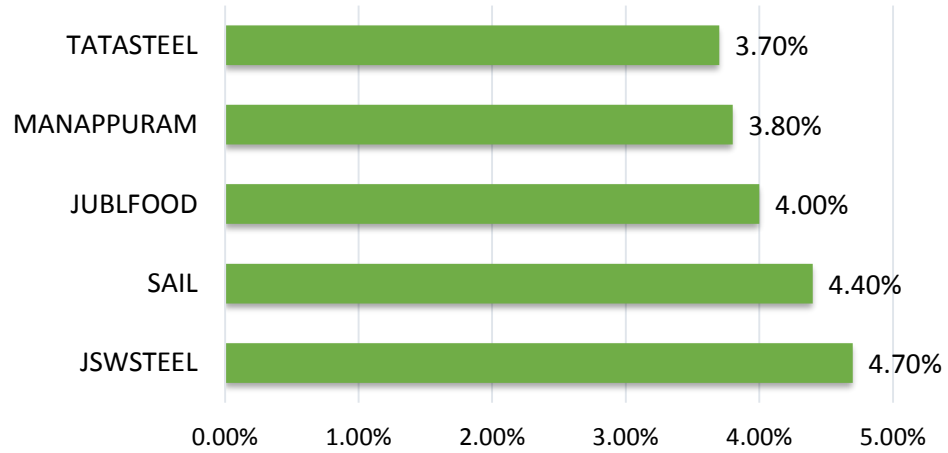

## PRICE DOWN

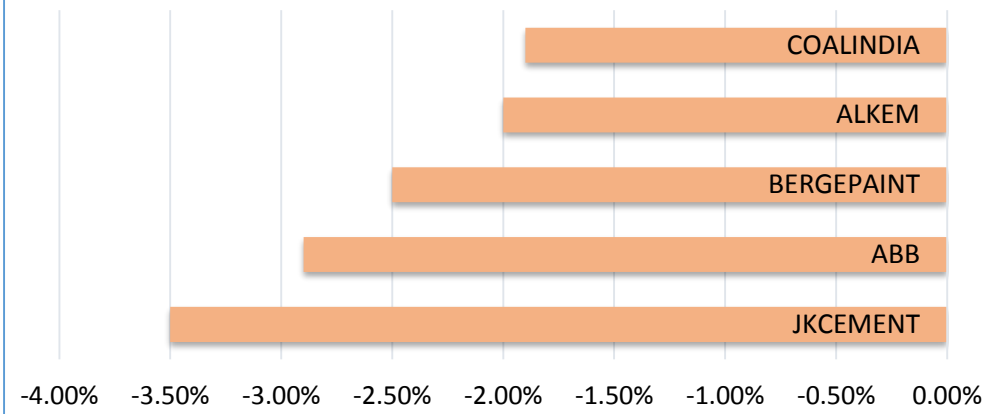

## DELIVERY HEAVY

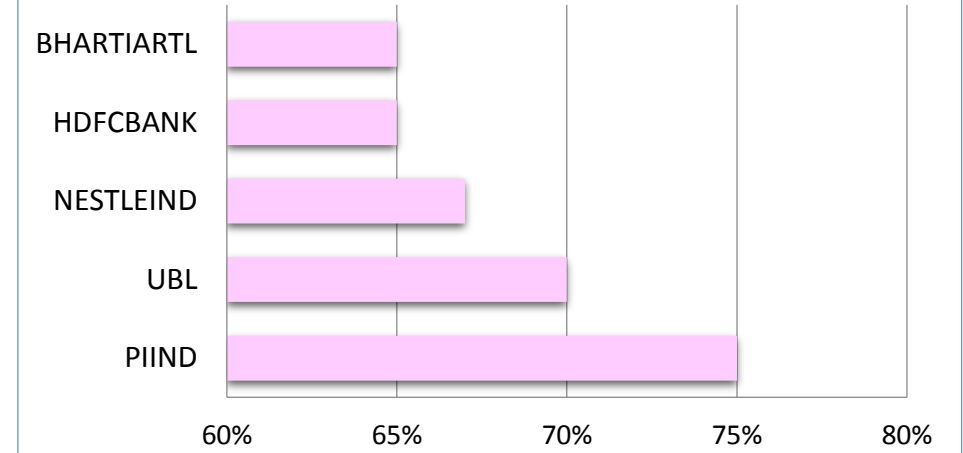

## VOLUME UP

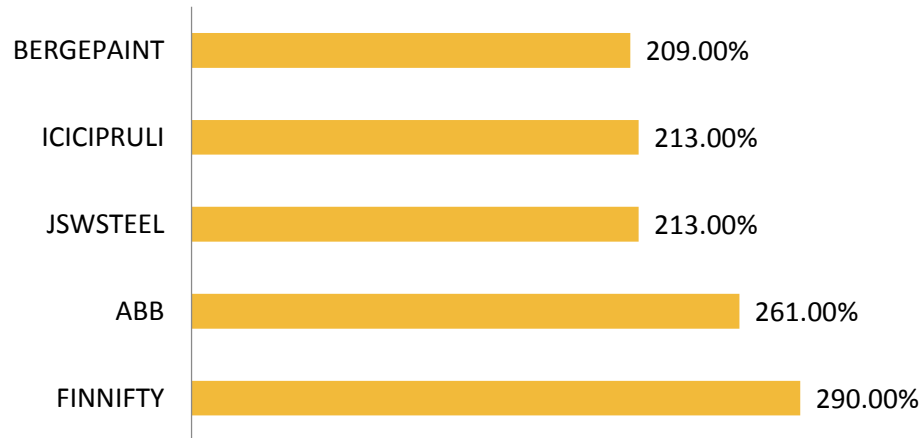

## ROLL OVER

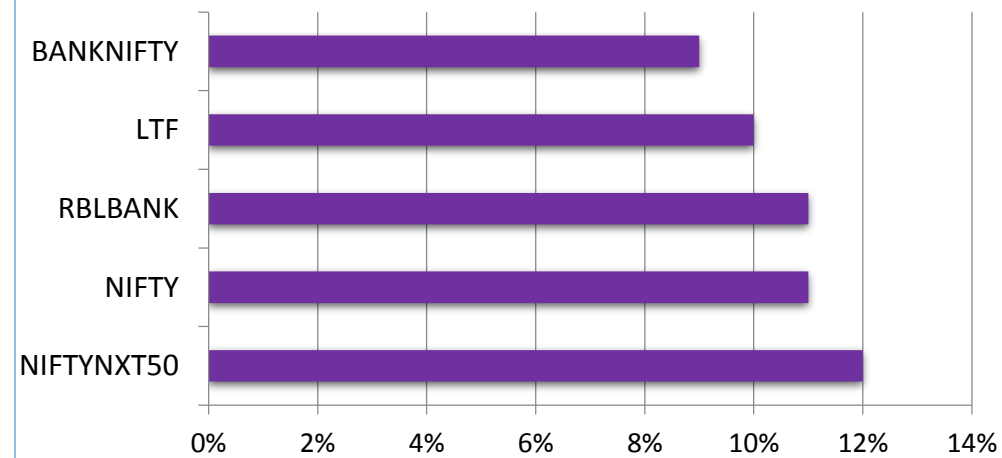

## SECTOR

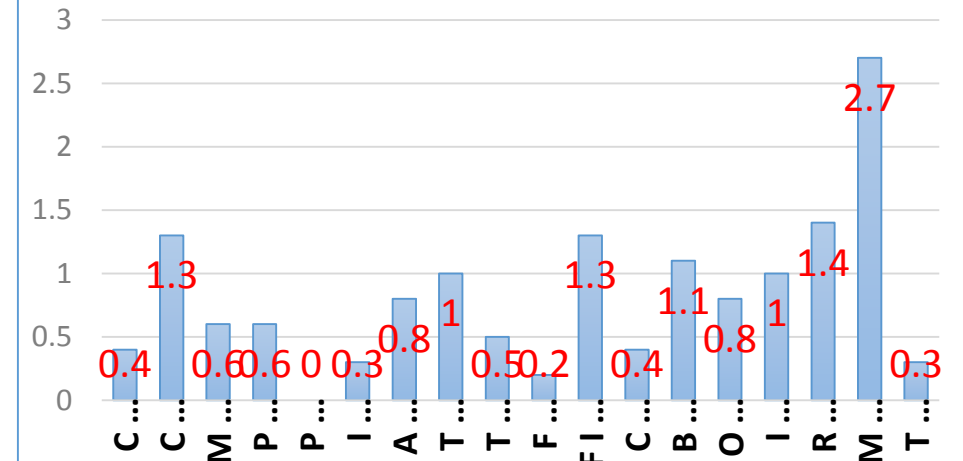

Result Calendar

Date	Result	Expected	Previous
06th Nov 24	TATA STEEL	-	-
06th Nov 24	POWER GRID	-	-
06th Nov 24	JINDAL STEEL & POWER	-	-
06th Nov 24	JB CHEMICAL & PHARMACEUTICAL	-	-
06th Nov 24	JYOTI STRUCTURES	-	-

## Call of the day (Intraday)



### MCX (Intraday)

BUY : 6535-6540 SL : 6350 Tgt : 6835

MCX on daily timeframe is respecting 21 EMA level and is trading above the fast ema (21) and slow ema (50). In previous session we have seen buying from lower levels and has formed a hammer candle with heavy volume. While on indicator front, momentum indicator RSI (14) is trading at 57.90 supporting price action and indicating positive outlook.

## Delivery Call



### NMDC (Delivery )

BUY : 234-235 SL : 220 (Daily Closing) TP : 255

NMDC on daily timeframe has given a breakout of symmetrical triangle pattern with good volume and with price trading above major emas. While on the indicator front, RSI (14) the momentum indicator is trading at 57.90 supporting price action and indicating positive outlook..

06<sup>th</sup> November 24

# Market Mood



## Nifty 50 Snapshot

Script	LTP	CHNG	%CHNG	R1	R2	S1	S2
NIFTY 50	24,213.30	217.95	0.91	24,464	24715.65	23,962.13	23,710.95
JSWSTEEL	998.5	43.6	4.57	1,035	1072.214	961.64	924.79
TATASTEEL	152.45	5.5	3.74	157	160.8253	148.26	144.07
HINDALCO	698	23.7	3.51	718	737.8574	678.07	658.14
BAJAJ-AUTO	9,844.95	319.4	3.35	10,212	10579.08	9,477.88	9,110.82
AXISBANK	1,170.15	30.9	2.71	1,199	1227.238	1,141.61	1,113.06
GRASIM	2,655.65	65.05	2.51	2,710	2763.434	2,601.76	2,547.87
HDFCBANK	1,753.50	39.4	2.3	1,798	1842.396	1,709.05	1,664.60
INDUSINDBK	1,088.00	24.2	2.27	1,110	1131.92	1,066.04	1,044.08
SBIN	847.85	18	2.17	865	882.3527	830.60	813.35
COALINDIA	434.9	7.35	1.72	446	457.117	423.79	412.68
KOTAKBANK	1,758.95	29.6	1.71	1,791	1822.885	1,726.98	1,695.02
ULTRACEMCO	11,185.00	183.15	1.66	11,337	11489.77	11,032.62	10,880.23
EICHERMOT	4,910.00	78.15	1.62	4,977	5043.482	4,843.26	4,776.52
BPCL	307.9	4.45	1.47	314	319.8903	301.90	295.91
TATAMOTORS	835.6	11.5	1.4	852	868.3326	819.23	802.87
BAJAJFINSV	1,734.90	22.4	1.31	1,771	1806.401	1,699.15	1,663.40
CIPLA	1,604.40	19.8	1.25	1,626	1647.397	1,582.90	1,561.40
MARUTI	11,184.95	132.5	1.2	11,366	11547.96	11,003.45	10,821.94
ICICIBANK	1,291.60	14.4	1.13	1,316	1340.247	1,267.28	1,242.95
SBILIFE	1,624.85	16.05	1	1,654	1682.256	1,596.15	1,567.44
ONGC	267.55	2.25	0.85	271	273.8494	264.40	261.25
NESTLEIND	2,265.00	18.8	0.84	2,285	2305.557	2,244.72	2,224.44
BAJFINANCE	6,896.70	53	0.77	7,083	7269.216	6,710.44	6,524.18
ADANIENT	2,917.55	20.15	0.7	2,951	2983.69	2,884.48	2,851.41



06<sup>th</sup> November 24

# Market Mood



Script	LTP	CHNG	%CHNG	R1	R2	S1	S2
DRREDDY	1,276.90	8.6	0.68	1,301	1324.677	1,253.01	1,229.12
HDFCLIFE	715.5	4.65	0.65	741	766.6469	689.93	664.35
HCLTECH	1,773.65	10.7	0.61	1,789	1803.581	1,758.68	1,743.72
WIPRO	544	3.2	0.59	547	550.8458	540.58	537.15
BEL	285.65	1.5	0.53	292	298.2815	279.33	273.02
NTPC	403.05	2.1	0.52	407	411.6451	398.75	394.45
TATACONSUM	999.7	5.1	0.51	1,019	1039.299	979.90	960.10
RELIANCE	1,307.50	5.35	0.41	1,323	1338.276	1,292.11	1,276.72
APOLLOHOSP	6,986.55	28.15	0.4	7,100	7212.955	6,873.35	6,760.15
TITAN	3,235.00	13	0.4	3,282	3328.624	3,188.19	3,141.38
POWERGRID	316.65	1.2	0.38	321	324.7653	312.59	308.53
M&M	2,890.00	6.05	0.21	2,944	2998.726	2,835.64	2,781.27
HEROMOTOCO	4,816.00	9.95	0.21	4,889	4961.122	4,743.44	4,670.88
TCS	3,971.55	7.4	0.19	4,004	4036.195	3,939.23	3,906.90
SHRIRAMFIN	3,149.70	1.8	0.06	3,231	3311.766	3,068.67	2,987.63
HINDUNILVR	2,523.00	-1.8	-0.07	2,538	2552.802	2,508.10	2,493.20
BRITANNIA	5,615.45	-9.75	-0.17	5,668	5719.58	5,563.38	5,511.32
LT	3,566.00	-8.45	-0.24	3,595	3623.502	3,537.25	3,508.50
BHARTIARTL	1,587.45	-3.8	-0.24	1,606	1625.179	1,568.59	1,549.72
SUNPHARMA	1,801.50	-7.4	-0.41	1,824	1845.877	1,779.31	1,757.12
TECHM	1,630.80	-7.6	-0.46	1,649	1667.8	1,612.30	1,593.80
INFY	1,753.00	-10.65	-0.6	1,768	1783.379	1,737.81	1,722.62
ITC	480.95	-3.65	-0.75	487	492.1572	475.35	469.74
ASIANPAINT	2,890.00	-25.3	-0.87	2,922	2953.805	2,858.10	2,826.20
ADANIPORTS	1,329.00	-20.25	-1.5	1,370	1411.448	1,287.78	1,246.55
TRENT	6,943.25	-120.5	-1.71	7,140	7337.631	6,746.06	6,548.87

**DRUMIL VITHLANI**  
**Technical Research Analyst**

Disclosure: M/s. Bonanza Portfolio Ltd here by declares that views expressed in this report accurately reflect view point with subject to companies/securities. M/s. Bonanza Portfolio Ltd has taken reasonable care to achieve and maintain independence and objectivity in making any recommendations. The Analysts engaged in preparation of this Report or his/her relative: - (a) do not have any financial interests in the subject company mentioned in this Report; (b) do not own 1% or more of the equity securities of the subject company mentioned in the report as of the last day of the month preceding the publication of the research report; (c) do not have any material conflict of interest at the time of publication of the Report. The Analysts engaged in preparation of this Report:- (a) have not received any compensation from the subject company in the past twelve months; (b) have not managed or co-managed public offering of securities for the subject company in the past twelve months; (c) have not received any compensation for investment banking or merchant banking or brokerage services from the subject company in the past twelve months; (d) have not received any compensation for products or services other than investment banking or merchant banking or brokerage services from the subject company in the past twelve months; (e) has not received any compensation or other benefits from the subject company or third party in connection with the Report; (f) has not served as an officer, director or employee of the subject company; (g) is not engaged in market making activity for the subject company.

M/s. Bonanza Portfolio Ltd is a registered Research Analyst under the regulation of SEBI, the year 2014. The Regn No. INH100001666 and research analyst engaged in preparing reports is qualified as per the regulation's provision.

Disclaimer: This research report has been published by M/s. Bonanza portfolio Ltd and is meant solely for use by the recipient and is not for circulation. This document is for information purposes only and information / opinions / views are not meant to serve as a professional investment guide for the readers. Reasonable care has been taken to ensure that information given at the time believed to be fair and correct and opinions based thereupon are reasonable, due to the nature of research it cannot be warranted or represented that it is accurate or complete and it should not be relied upon as such. If this report is inadvertently send or has reached to any individual, same may be ignored and brought to the attention of the sender. Preparation of this research report does not constitute a personal recommendation or take into account the particular investment objectives, financial situations, or needs of individual clients. Past performance is not a guide for future performance. This Report has been prepared on the basis of publicly available information, internally developed data and other sources believed by Bonanza portfolio Ltd to be reliable. This report should not be taken as the only base for any market transaction; however this data is representation of one of the support document among other market risk criterion. The market participant can have an idea of risk involved to use this information as the only source for any market related activity.



The distribution of this report in definite jurisdictions may be restricted by law, and persons in whose custody this report comes, should observe, any such restrictions. The revelation of interest statements integrated in this analysis are provided exclusively to improve & enhance the transparency and should not be treated as endorsement of the views expressed in the analysis. The price and value of the investments referred to in this report and the income from them may go down as well as up. Bonanza portfolio Ltd or its directors, employees, affiliates or representatives do not assume any responsibility for, or warrant the accuracy, completeness, adequacy and reliability of such information / opinions / views.

While due care has been taken to ensure that the disclosures and opinions given are fair and reasonable, none of the directors, employees, affiliates or representatives of M/s. Bonanza portfolio Ltd shall be liable. Research report may differ between M/s. Bonanza portfolio Ltd RAs and other companies on account of differences in, personal judgment and difference in time horizons for which recommendations are made. Research entity has not been engaged in market making activity for the subject company. Research analyst has not served as an officer, director or employee of the subject company. Research analyst has not received any compensation/benefits from the Subject Company or third party in connection with the research report.

M/s. Bonanza Portfolio Ltd at Bonanza House, Plot No. M-2, Cama Industrial Estate. Walbhat Road, Goregaon (E), Mumbai – 400063

Web site: <https://www.bonanzaonline.com>

Research Analyst Regn No. INH100001666 SEBI Regn. No.: INZ000212137